





2019 ROCKDALE OPEN

JULY 17-20, 2019

Veterans Memorial (City) Park — Rockdale, Texas
 (Corner of Brazos & Murray Streets)

Sponsored by Rockdale Tennis Association and

	The Rockdale Reporter	Parsley Food Service	MILLER-STARNES CHEVROLET - BUICK
Perry & Perry Builders/Erectors ppb	 CITIZENS NATIONAL BANK	ROCKDALE COUNTRY 	 ROCKDALE FEDERAL CREDIT UNION
			PRUETT INSURANCE

YOUTH ONLY: 2-MATCHES GUARANTEED

Enjoy our Night Tennis Experience, along with our resurfaced court.

FREE T-SHIRTS TO FIRST 50 TO ENTER.

YOUTH TOURNAMENT July 17-18

Play begins at 4 p.m. on Wednesday, July 17

10 and Under
 12 and Under
 14 and Under
 16 and Under
 18 and Under



GS, GD,
 BS, BD

18 and Under Mixed
 14 and Under Mixed

Trophies to 1st and 2nd places in each event.

Age determined as of July 12.

Directors: Shelly Sanders, Sparky Thomason

ADULT TOURNAMENT July 19-20

Play begins at 6 p.m. Friday, July 19

Open Division
 MS, MD, WS, WD, MXD

Tournament Division
 MS, MD, WS, WD, MXD

Players must stay within their division in all events.

NOTE: Youth players who wish to play in adult tournament MUST play in Open Division.

Director: Sparky Thomason

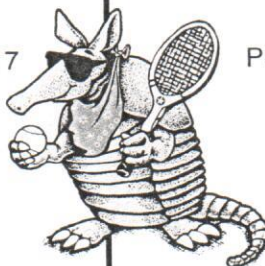

General Information: Events will be limited to draws of 16, accepted on earliest postmark basis. **Events may be combined if necessary.** Balls will be furnished. A 15-minute default rule will be in effect. Check in 30 minutes prior to match. **There will be a consolation draw offered to those who lose their first-round match (youth division only).**

Playing Times: YOUTH DIVISION—Call Tuesday, July 16, telephone 512-760-6100 (Shelly)

ADULT DIVISION—Call Thursday, July 18, telephone 512-545-2266 (Sparky)

ENTRY FORM ON REVERSE SIDE

2019 Rockdale Open Entry Form

Each player must fill out one form

Name _____

Address _____

City, State, Zip _____

Telephone – Home _____ Cell _____

Email address _____

T-shirt size (upon availability) _____ Sizes AS, AM, AL, AXL and AXXL

Entry Limit & Fees: \$12 per person per event. Make checks payable to Rockdale Tennis Association.
Adult division, limit two (2) events for each person.
Youth division, limit two (2) events plus mixed doubles.
Fees MUST accompany each entry. No entries will be placed in draw until fees are received.

Mail to: Youth entries: Shelly Sanders, 2003 Sager, Rockdale, TX 76567

Adult entries: Sparky Thomason, 2416 Post Oak Rd., Rockdale, TX 76567

____ Adult Entries – Division _____

**DEADLINE: July 12, 2019 –
in hands of director**

____ Youth Entries – Age _____ (as of July 12, 2019)

List events: (Example: 10 girls singles, OR 18 boys doubles, OR 14 mixed)

1. _____

2. _____ partner _____

3. ^{YOUTH}
^{MIXED}
ONLY _____ partner _____

\$12.00 per event. Amount enclosed \$ _____ List seeding information on separate paper

LIABILITY AND MEDICAL RELEASE: I hereby release the Rockdale Open, its tournament personnel/sponsors, the City of Rockdale and the Rockdale ISD, of all responsibility in the event of accident or injury. I also consent to emergency medical and/or hospital service that may be sought for me by tournament personnel.

Participant's signature _____ Date _____

(Parent or guardian if youth entry)